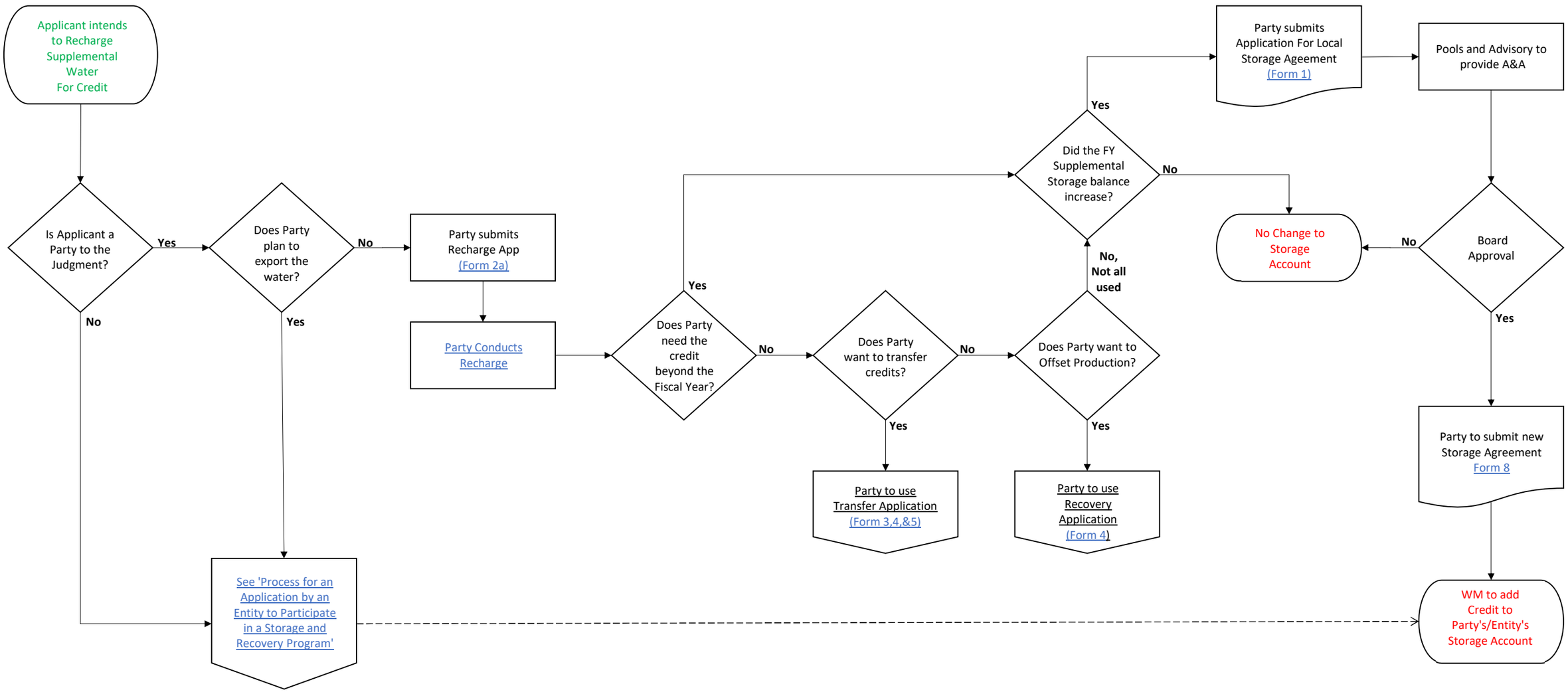Process for Storing Supplemental Water in the Chino Basin