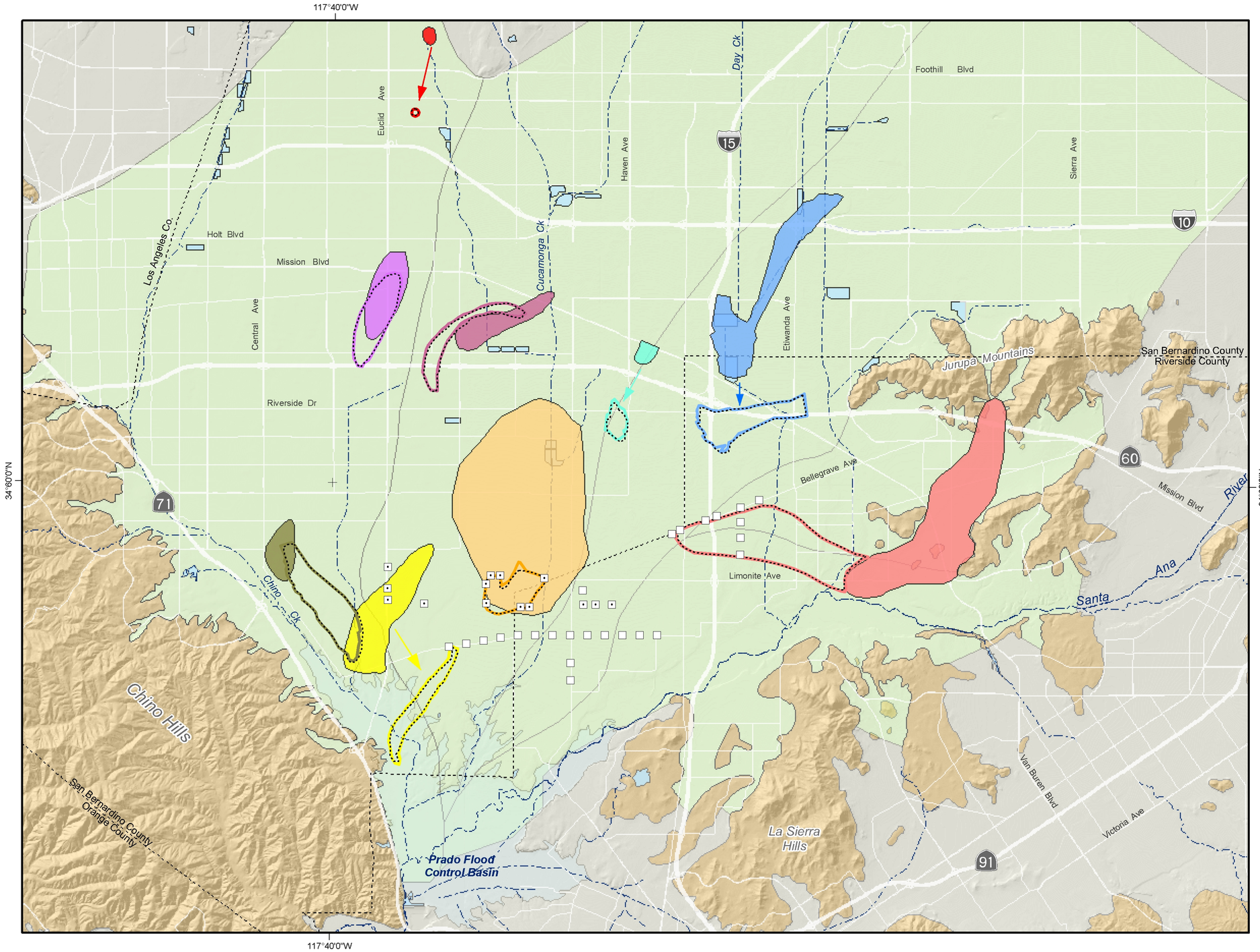

Groundwater Contaminant Plumes of Concern (2004)

- Stringfellow
- Un-Named VOC Plume
- Chino Airport
- Kaiser
- GE Flat Iron
- Upland Sanitary Landfill
- GE Test Cell
- Milliken Landfill
- Chino Institution for Men

Model Projected Locations of Plumes (2028)

- Baseline Scenario (Different Colored Outlines)
- Dry-Year-Yield Scenario

Other Features

- Existing Desalter Well
- Proposed Desalter Well
- Flood Control and Conservation Basins
- Chino Basin
- Unconsolidated Sediments
- Consolidated Bedrock

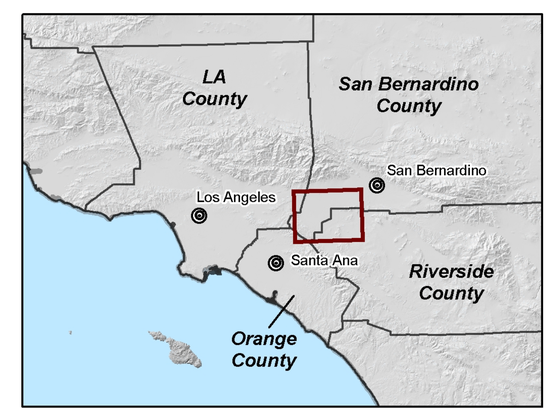

Produced by:

WE Wildermuth Environmental, Inc.
415 N. El Camino Real
San Clemente, CA 92672 Suite A
949.498.9294
www.wild-environment.com

Author: AEM/CKM
Date: 20030616
File: figure_7-4.mxd

0 1 2 3 4 Miles
0 2 4 6 KM

Chino Basin Dry-Year Yield Program
Water Quality

Inland Empire Utilities Agency

Estimated Location of Water Quality Anomalies in 2004 and their Projected Locations in 2028 for Baseline and Dry-Year Yield Scenarios

Figure 7-4