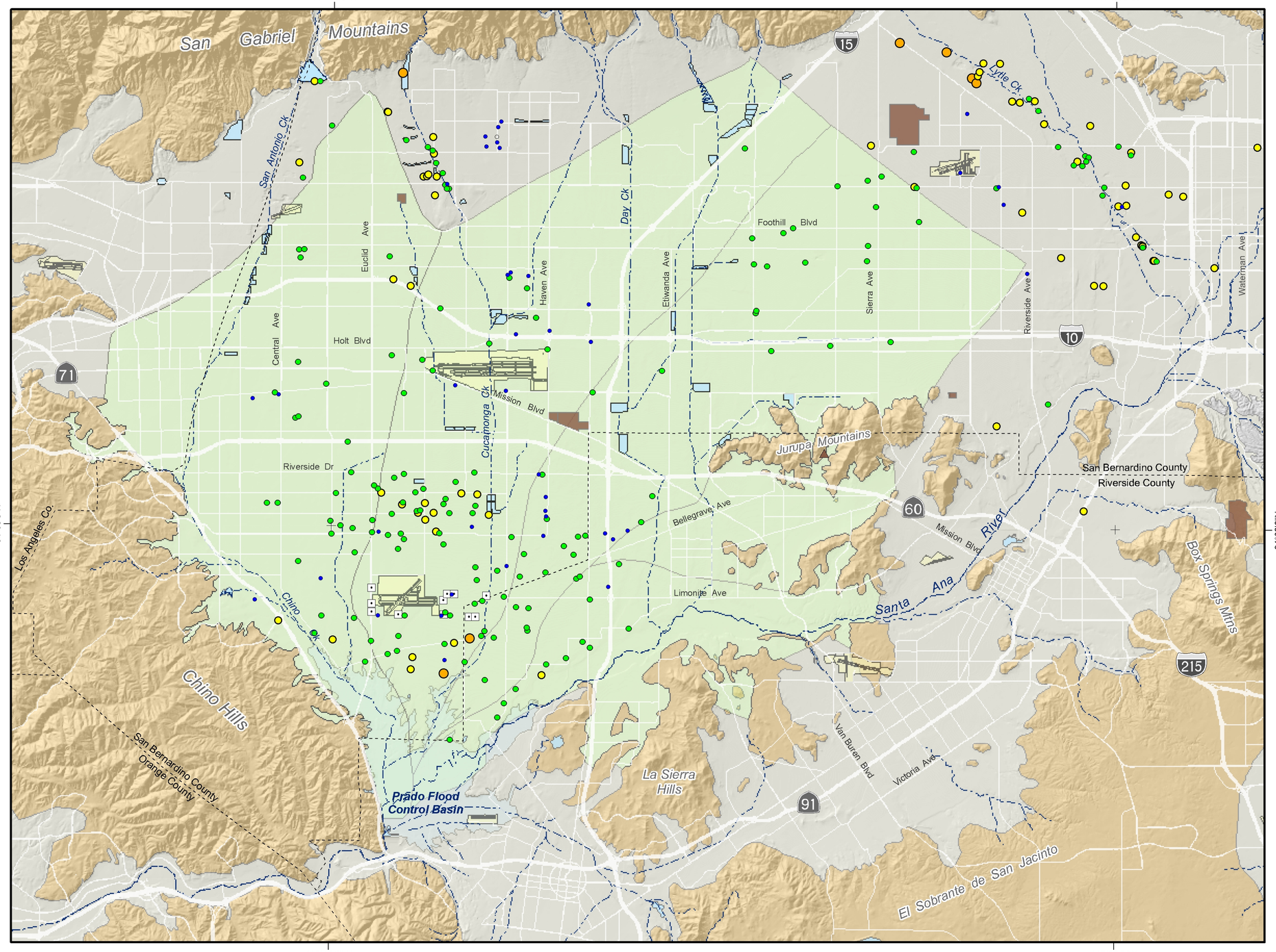

Radon Concentration (pCi/L)

- ND
- <150
- 150 - 300
- 300 - 600
- 600 - 1200
- >1200

Primary US EPA MCL = 300 pCi/L

Other Features

- Desalter Wells
- Stringfellow Superfund Site
- Landfills
- Flood Control and Conservation Basins
- Chino Basin
- Unconsolidated Sediments
- Consolidated Bedrock

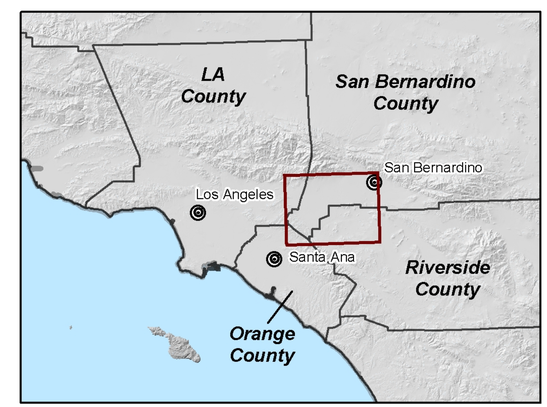

Produced by:

WE Wildermuth Environmental, Inc.
415 N. El Camino Real
San Clemente, CA 92672 Suite A
949.498.9294
www.wild-environment.com

Author: AEM/CKM
Date: 20030107
File: radon.mxd

0 1 2 3 4 Miles
0 2 4 6 KM

Chino Basin Dry-Year Yield Program
Water Quality

Inland Empire Utilities Agency

Radon in Groundwater

Average Concentration (1997-2002)

Figure 3-19