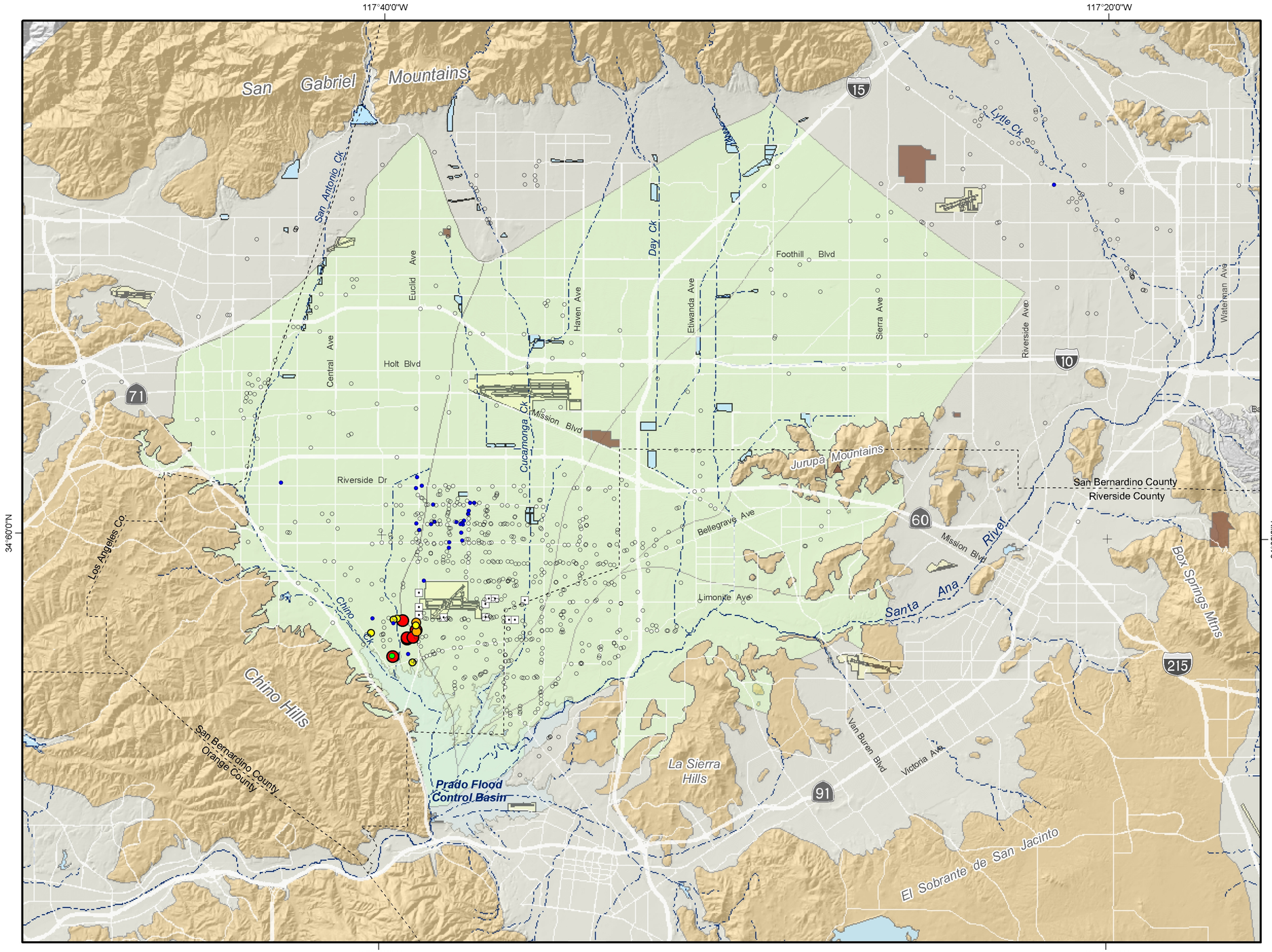

1,2,3-Trichloropropane Concentration (ug/L)

- ND
- <0.025
- 0.025 - 0.5
- 0.5 - 1
- 1 - 2.5
- >2.5

CA AL = 0.005 ug/L

Other Features

- Desalter Wells
- Stringfellow Superfund Site
- Landfills
- Flood Control and Conservation Basins
- Chino Basin
- Unconsolidated Sediments
- Consolidated Bedrock

Produced by:

WE Wildermuth Environmental, Inc.
415 N. El Camino Real
San Clemente, CA 92672 Suite A
949.498.9294
www.wild-environment.com

Author: AEM/CKM
Date: 20030107
File: 1,2,3Trichloropropane.mxd

0 1 2 3 4 Miles
0 2 4 6 KM

Chino Basin Dry-Year Yield Program
Water Quality

Inland Empire Utilities Agency

1,2,3-Trichloropropane in Groundwater

Average Concentration (1997-2002)
Expanded Class Intervals

Figure 3-15