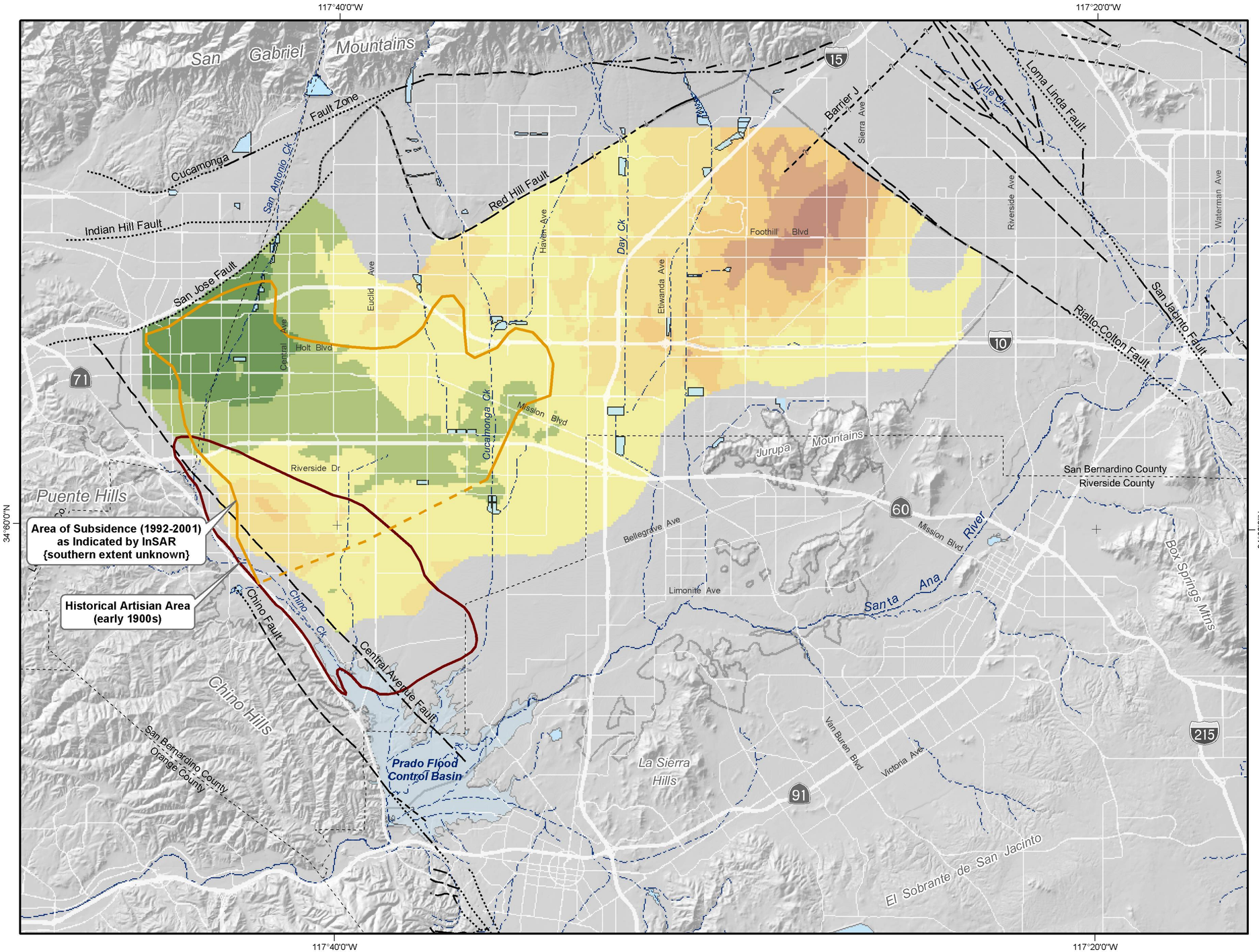

Specific Yield of Water-Bearing Sediments

- 0 - 5%
- 5 - 7%
- 7 - 9%
- 9 - 10%
- 10 - 11%
- 11 - 12%
- 12 - 13%
- 13 - 15%
- 15 - 20%

Geology

Faults

- Location Certain
- Location Approximate
- Location Concealed
- Location Uncertain

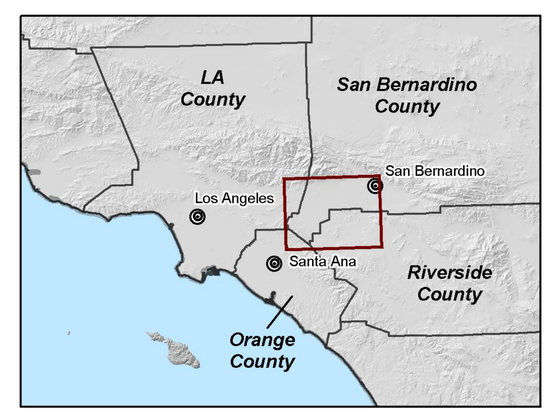

Produced by:

WE Wildermuth Environmental, Inc.
415 North El Camino Real Suite A
San Clemente, CA 92672
949.498.9294
www.wild-environment.com

Author: AEM/CKM
Date: 20030616
File: figure_2-17.mxd

0 1 2 3 4 Miles
0 2 4 6 KM

Chino Basin Dry-Year Yield Program
Geology and Hydrogeology

Average Specific Yield of Sediments

Layer 3

Figure 2-17